SPECIFICATION SHEET

PROFILE

Width 56mm | IP 20 | Height 15mm

Length 2m | Material Alu. | Colour Silver

GAP LIGHTING
SMART LED SOLUTIONS

@GAPLIGHTINGLTD
GAP LIGHTING LTD
/GAPLIGHTINGLTD
GAP LIGHTING LTD

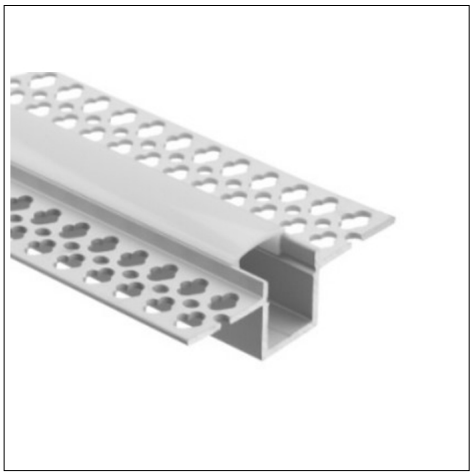

PRODUCT CODE

PROFILE15-PL-2

PRODUCT DESCRIPTION

15mm plaster-in recessed aluminium channel for various striplights. Includes opaque pc diffuser for anti-glare light output.

PRODUCT FEATURES

Anodised aluminium plaster-in profile for mounting flexible LED striplighting up to 12.5mm width

Create a solid fixture / continuous linear LED lighting system

Plaster-in profile

Suitable for diverse interior applications

IP20 Protection

Not watertight

PRODUCT DATA

MODEL	PROFILE15-PL-2
MATERIAL	Aluminium
COLOUR	Silver
DIFFUSER	Anti-glare opaque polycarbonate
PROTECTION	IP20
INSTALLATION	Plaster-in
ACCESSORIES	End caps & diffuser (INCLUDED)
WIDTH	55.5mm
INTERNAL WIDTH	12.5mm
BOTTOM WIDTH	15.5mm
HEIGHT	15mm
LENGTH	2000mm
PACKAGING	Round cardboard tubing
WEIGHT	0.5 kg
GUARANTEE	3 years
APPROVALS	CE | ROHS

INSTALLATION



PLASTER-IN

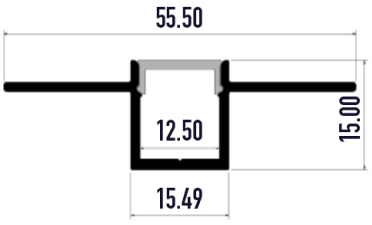

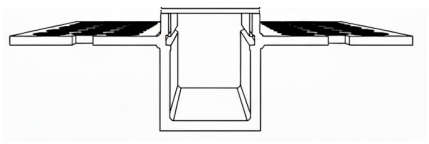

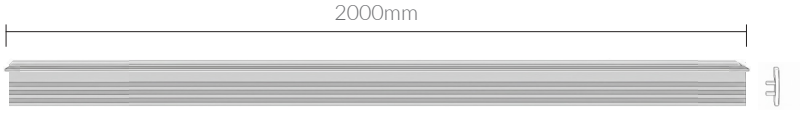

ACCESSORIES

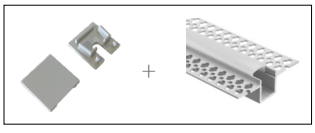

END CAPS DIFFUSER