SPECIFICATION SHEET

PROFILE

Width 18mm | IP 20 | Height 7mm

Length 1/2m | Material Alu. | Colour Silver

GAP LIGHTING
SMART LED SOLUTIONS

@GAPLIGHTINGLTD
GAP LIGHTING LTD
/GAPLIGHTINGLTD
GAP LIGHTING LTD



PRODUCT CODE

PROFILE7

PRODUCT DESCRIPTION

Surface aluminium curved channel for various striplights. Includes opaque pc diffuser for anti-glare light output.

PRODUCT FEATURES

Anodised aluminium profile for mounting flexible LED striplighting up to 12.5mm width

Create a solid fixture / continuous linear LED lighting system

Surface mounted

Suitable for diverse interior applications

IP20 Protection

Not watertight

PRODUCT DATA

MODEL	PROFILE7
MATERIAL	Aluminium
COLOUR	Silver
DIFFUSER	Anti-glare opaque polycarbonate
PROTECTION	IP20
INSTALLATION	Surface mounted
ACCESSORIES	Fixing clips, end caps & diffuser (INCLUDED)
WIDTH	17.3mm
INTERNAL WIDTH	12.5mm
HEIGHT	7mm
LENGTH	1000mm | 2000mm
PACKAGING	Round cardboard tubing
WEIGHT	0.1 kg
GUARANTEE	3 years
APPROVALS	CE | ROHS

INSTALLATION



SURFACE MOUNT

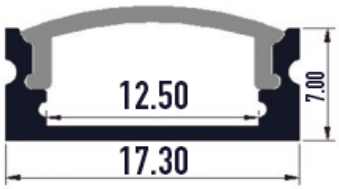

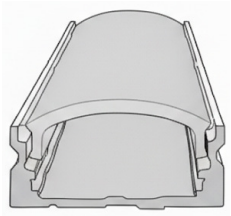

ACCESSORIES

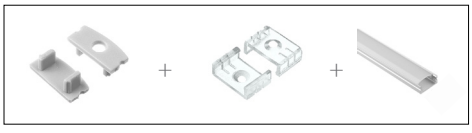

END CAPS | FIXING CLIPS | DIFFUSER

